



Royal College of
General Practitioners

RSC Communicable and Respiratory Disease Report for England

Key Statistics:

Week Number/Year.....26/2019
Week Starting - Ending.....24/06/2019 - 30/06/2019
No. of Practices.....257
Population.....2653876

National (England)

- **Allergic Rhinitis : Allergic Rhinitis** : increased from **26.6** in week 25 to **44.5** in week 26.
- **Asthma** : increased from **12.2** in week 25 to **13.0** in week 26.
- **Common Cold** : was unchanged at **51.4** in week 25 compared with **52.0** in week 26.
- **Infectious Intestinal Diseases (IID)** : decreased a little from **8.9** in week 25 to **8.6** in week 26.
- **Respiratory System Diseases** : increased from **221.7** in week 25 to **240.9** in week 26.

Regional (North, South, London and Midlands and East)

- **Allergic Rhinitis** : increased from **38.6** in week 25 to **41.8** in week 26 in the London region, increased from **26.1** in week 25 to **49.5** in week 26 in the North region, increased from **18.5** in week 25 to **38.3** in week 26 in the South region, and increased from **32.9** in week 25 to **53.9** in week 26 in the Midlands And East region.
- **Asthma** : decreased from **14.6** in week 25 to **13.2** in week 26 in the London region, increased from **12.7** in week 25 to **13.7** in week 26 in the North region, increased from **10.2** in week 25 to **12.9** in week 26 in the South region, and decreased from **13.1** in week 25 to **11.7** in week 26 in the Midlands And East region.
- **Common Cold** : was unchanged at **69.4** in week 25 compared with **67.9** in week 26 in the London region, was unchanged at **57.0** in week 25 compared with **57.8** in week 26 in the North region, was unchanged at **38.8** in week 25 compared with **38.6** in week 26 in the South region, and increased from **50.4** in week 25 to **55.1** in week 26 in the Midlands And East region.
- **Infectious Intestinal Diseases (IID)** : decreased from **13.6** in week 25 to **7.4** in week 26 in the London region, decreased from **10.9** in week 25 to **9.7** in week 26 in the North region, increased from **5.5** in week 25 to **7.9** in week 26 in the South region, and increased from **8.2** in week 25 to **9.7** in week 26 in the Midlands And East region.
- **Respiratory System Diseases** : decreased a little from **234.1** in week 25 to **222.6** in week 26 in the London region, increased from **260.1** in week 25 to **278.2** in week 26 in the North region, increased from **182.9** in week 25 to **211.7** in week 26 in the South region, and increased from **234.7** in week 25 to **266.7** in week 26 in the Midlands And East region.

Comment:

Presentations of many respiratory and other conditions have increased this week and are in line with those anticipated at this time of year.

Mumps continues to be at a slightly higher level than the RCGP RSC five year average.

Spring/Summer Focus 2019

Please see page 13 for explanatory notes on the data.

Weekly influenza-like illness and bronchitis incidence rates per 100,000 persons

Influenza-like illness		Bronchitis	Influenza-like illness		Bronchitis
<1yr	0.0	127.3	London	1.8	27.6
1-4yrs	0.0	59.8	North	2.0	58.9
5-14yrs	0.0	17.7	South	1.4	41.6
15-24yrs	1.3	18.6	Midlands And East	1.0	57.8
25-44yrs	2.8	23.4	National	1.6	46.3
45-64yrs	1.8	47.3			
65-74yrs	1.2	79.8			
75-84yrs	1.3	116.3			
85+yrs	0.0	231.7			
All ages	1.6	46.3			

(A) Influenza-like illness: national incidence rate summer 2019*

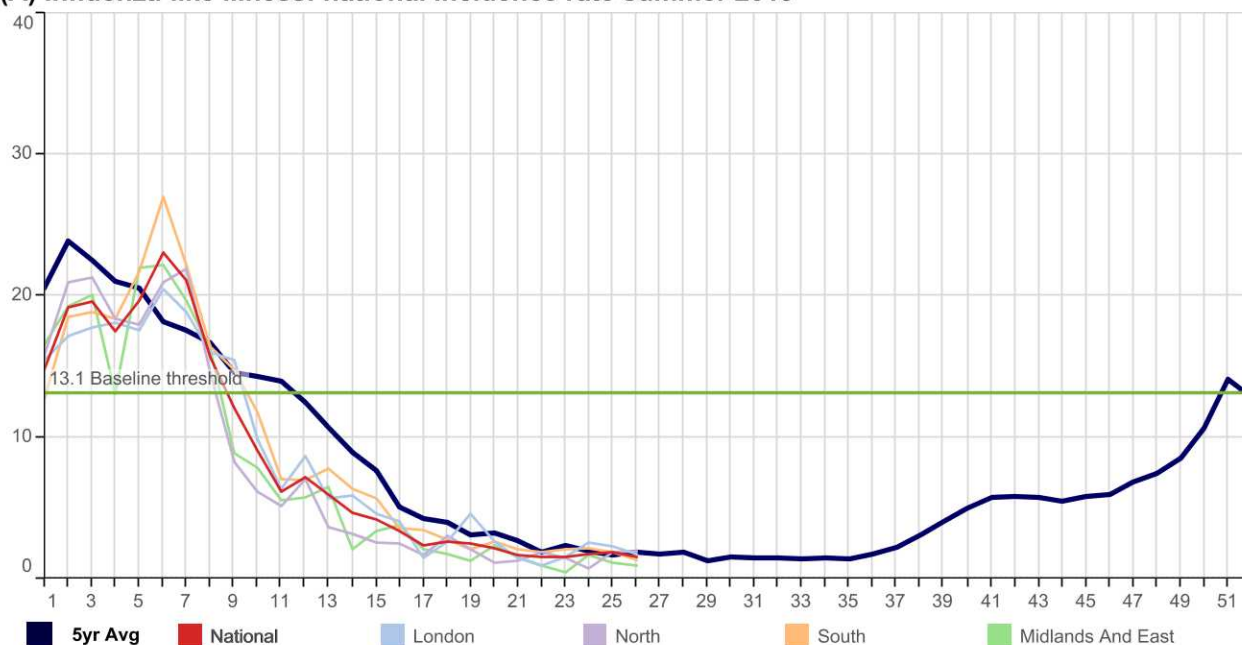

(B) Allergic Rhinitis: national incidence rate summer 2019*

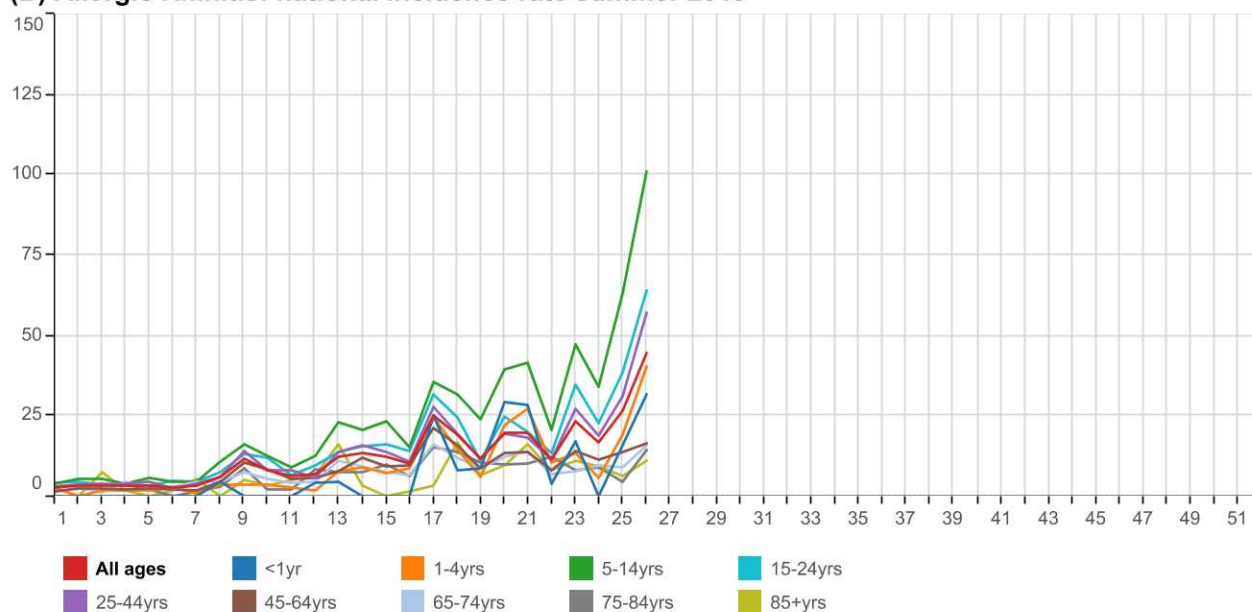

* The thresholds used are the agreed RCGP/ Public Health England levels for 2018/19. The rolling average line (blue) is based on 5 year historic RCGP RSC level.

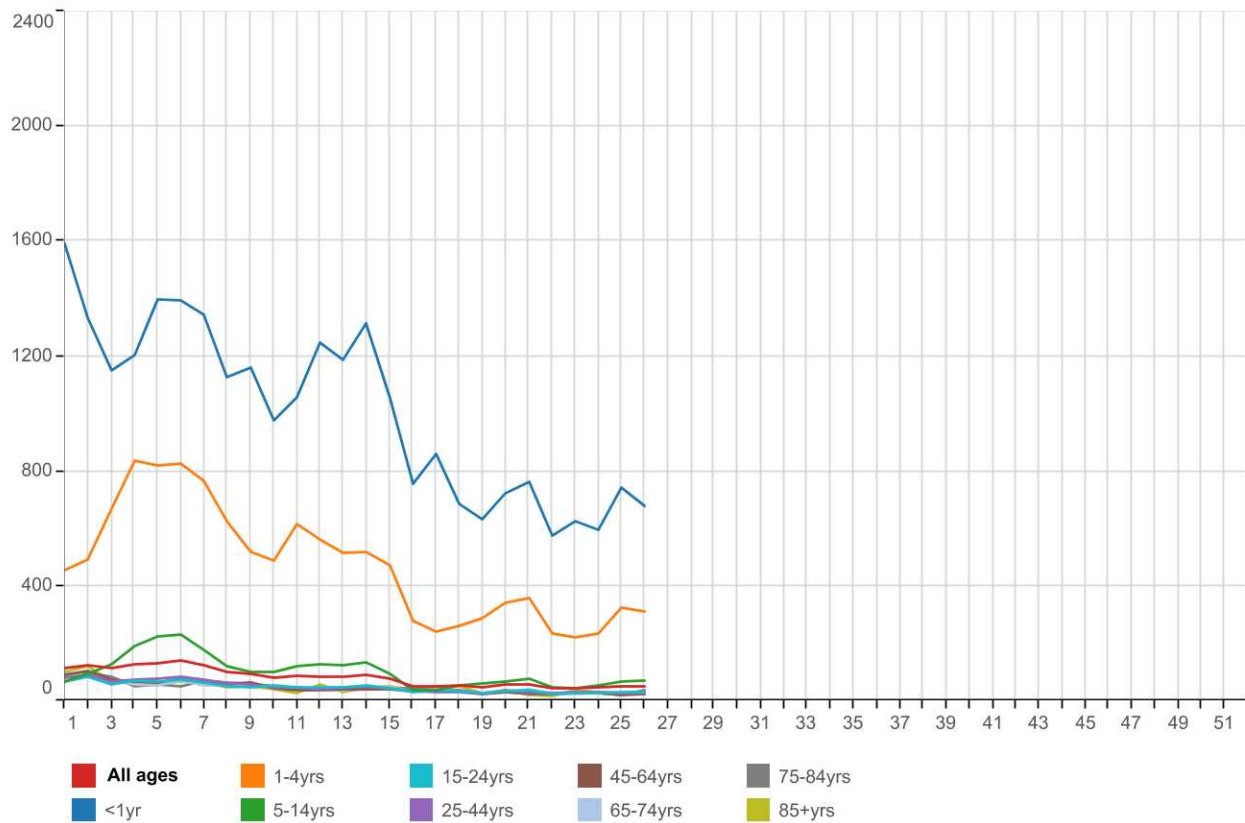
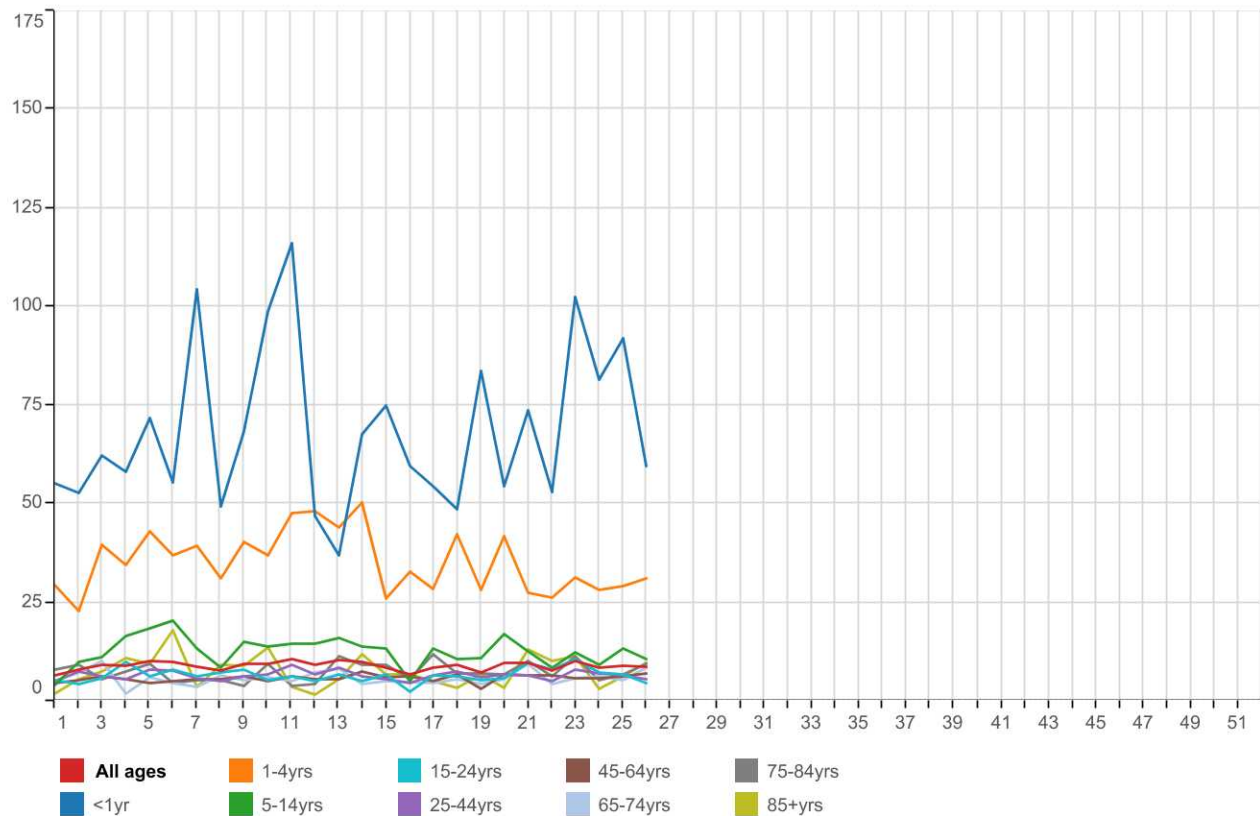
(C) Common Cold & URTI NOS : national incidence rate 2019 by age group***(D) Infectious Intestinal Diseases : national incidence rate 2019 by age group***

1. Water & Food Borne Disorders:

5yr Avg National London North South Midlands And East

Infectious Intestinal Disease (ICD10: A00-A09)
Weekly incidence (per 100,000 **all ages**) by regions
for 2019 compared with 5 year average

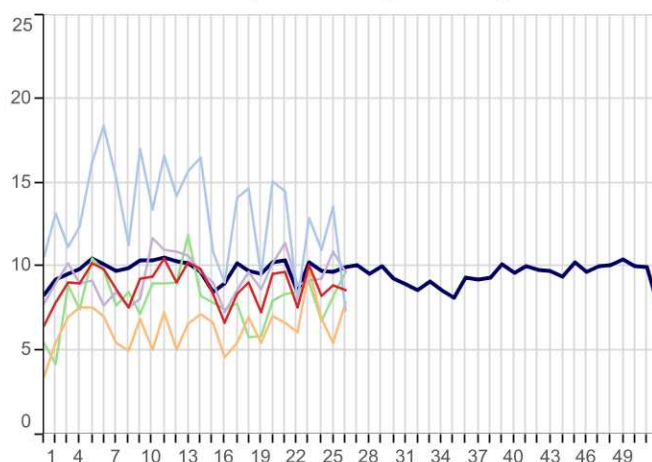

Infectious Intestinal Disease (ICD10: A00-A09)
Weekly incidence (per 100,000 **0-4 years**) by regions
for 2019 compared with 5 year average

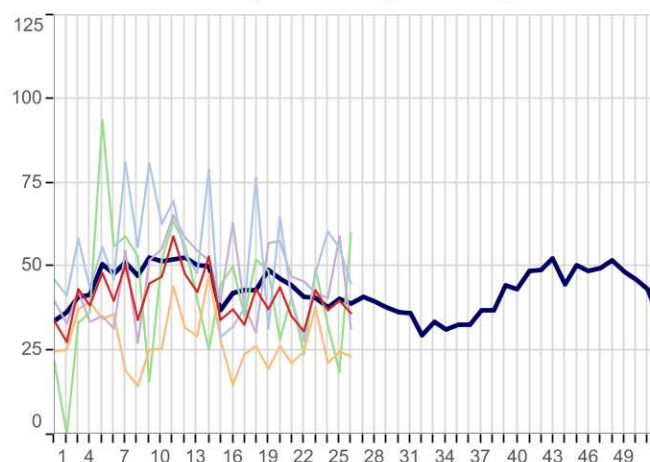

Non-Infective Enteritis & Colitis (ICD10: K50-K52)
Weekly incidence (per 100,000 **all ages**) by region
for 2019 compared with 5 year average

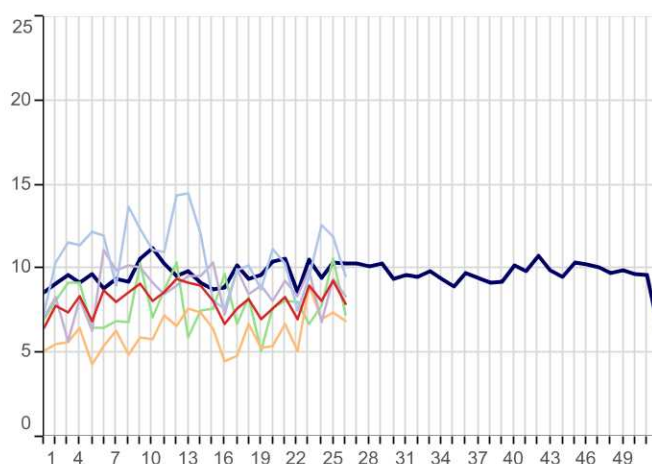

Viral Hepatitis (ICD10: B15-B19)
Weekly incidence (per 100,000 **all ages**) by region
for 2019 compared with 5 year average

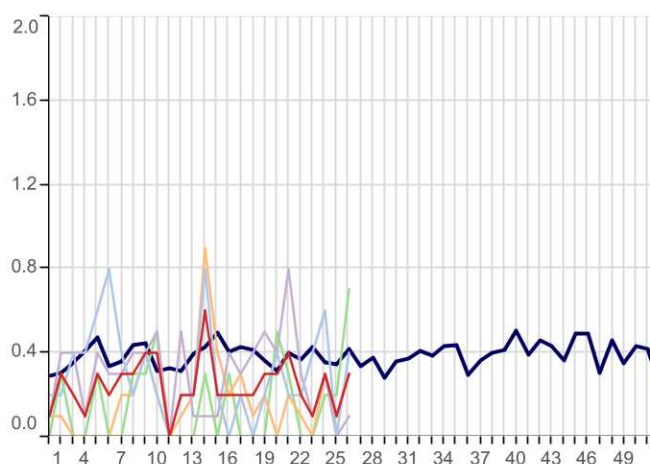

2. Environmentally Sensitive Disorders:

5yr Avg National London North South Midlands And East

Asthma (ICD10: J45-J46)
Weekly incidence (per 100,000 all ages) by region
for 2019 compared with 5 year average

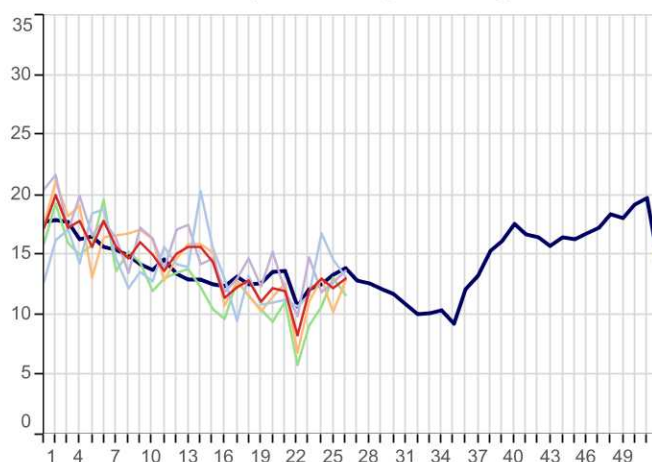

Disorders of Conjunctiva (ICD10: H10-H13)
Weekly incidence (per 100,000 all ages) by region
for 2019 compared with 5 year average

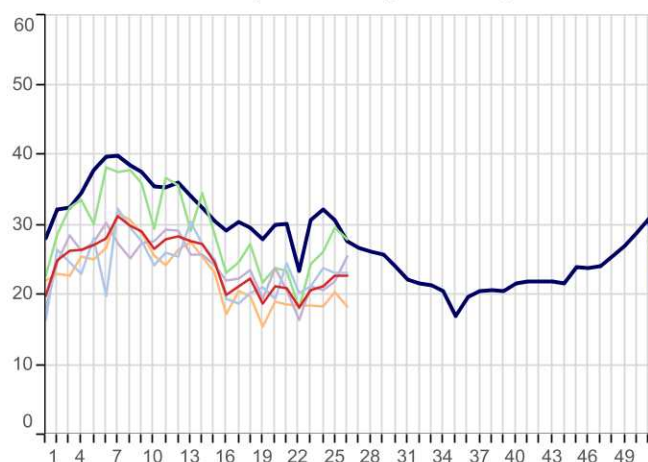

Hayfever/Allergic Rhinitis (ICD10: J30)
Weekly incidence (per 100,000 all ages) by region
for 2019 compared with 5 year average

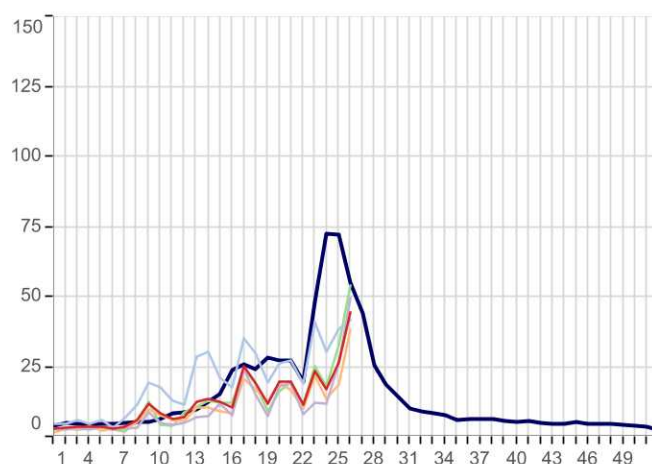

Symptoms involving Respiratory & Chest (ICD10: R05-R07,R09)
Weekly incidence (per 100,000 all ages) by region
for 2019 compared with 5 year average

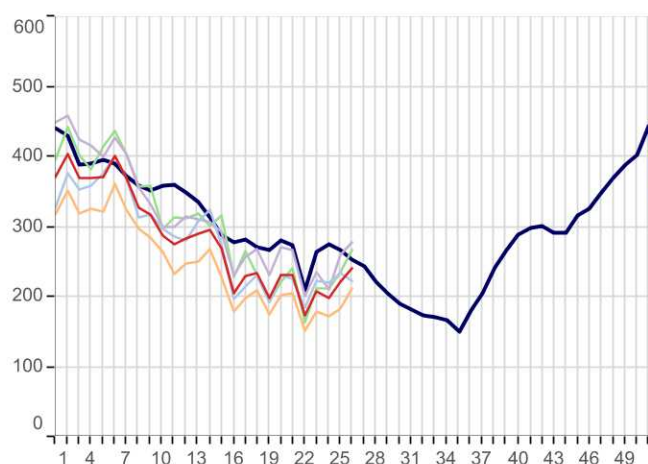

3. Respiratory Infections:

■ 5yr Avg ■ National ■ London ■ North

Acute Bronchitis (ICD10: J20-J21,J40)
Weekly incidence (per 100,000 all ages) by region
for 2019 compared with 5 year average



■ South ■ Midlands And East

Common Cold (ICD10: J00,J06)
Weekly incidence (per 100,000 all ages) by region
for 2019 compared with 5 year average

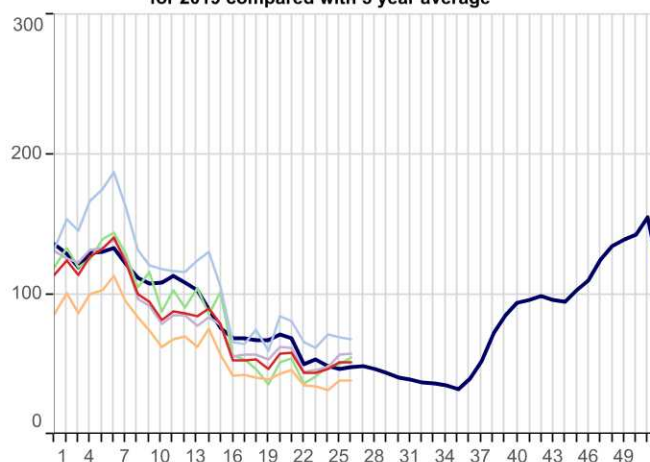

Influenza-Like Illness (ICD10: J09-J11)
Weekly incidence (per 100,000 all ages) by region
for 2019 compared with 5 year average

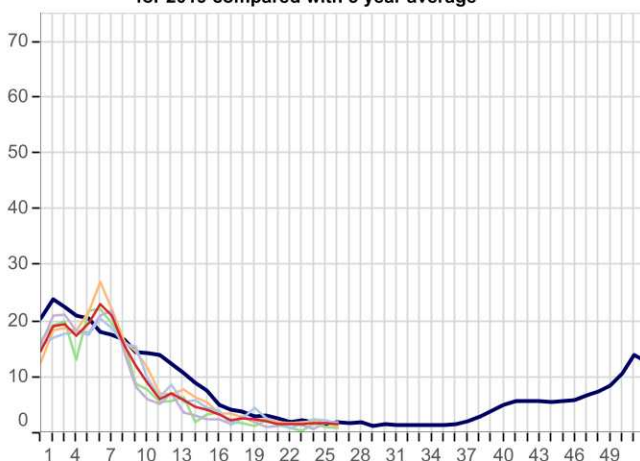

Acute Laryngitis/Tracheitis (ICD10: J04)
Weekly incidence (per 100,000 all ages) by region
for 2019 compared with 5 year average

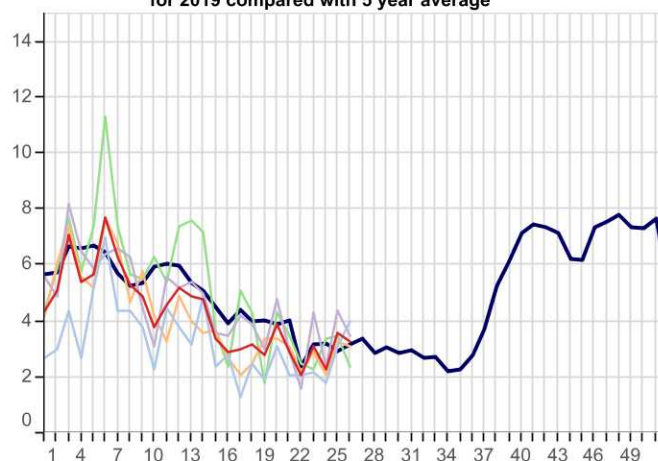

Pleurisy (ICD10: R091)
Weekly incidence (per 100,000 all ages) by region
for 2019 compared with 5 year average

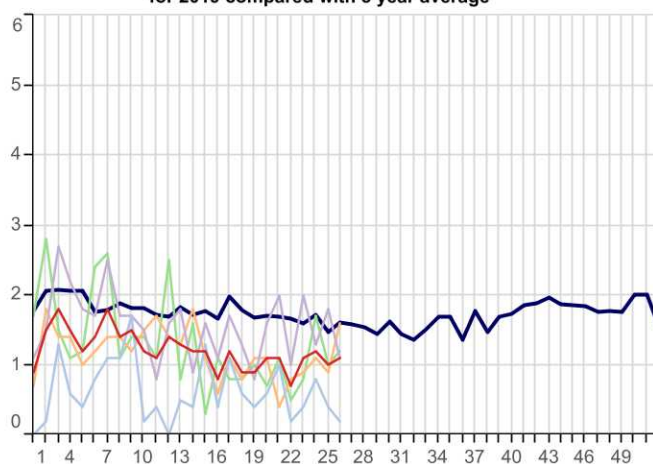

Pneumonia/Pneumonitis (ICD10: J12-J18)
Weekly incidence (per 100,000 all ages) by region
for 2019 compared with 5 year average

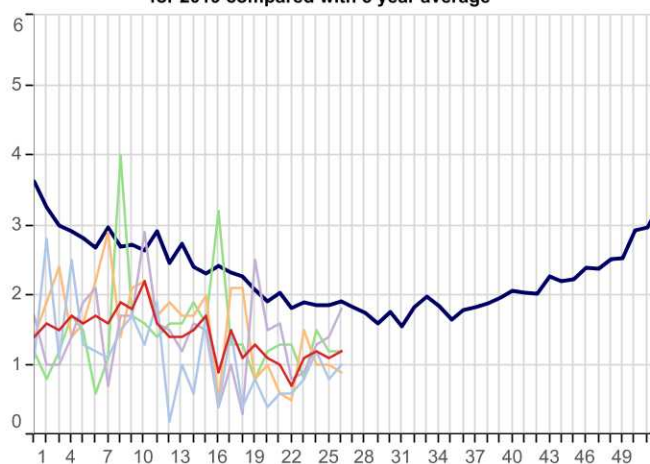

3. Respiratory Infections(Continued):

■ 5yr Avg ■ National ■ London ■ North ■ South ■ Midlands And East

Respiratory System Diseases (ICD10: J00-J99)
Weekly incidence (per 100,000 all ages) by region
for 2019 compared with 5 year average

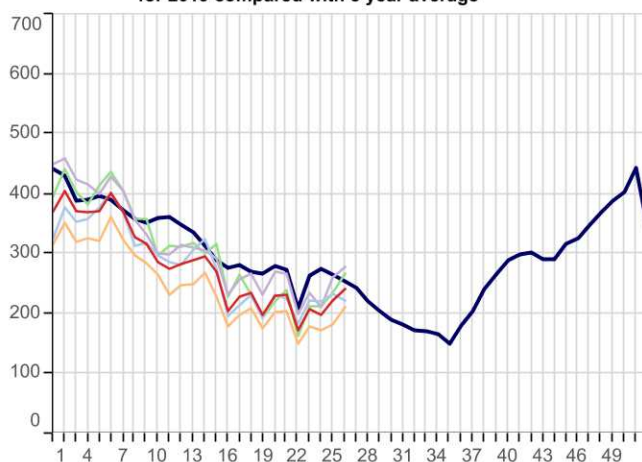

Acute Sinusitis (ICD10: J01)
Weekly incidence (per 100,000 all ages) by region
for 2019 compared with 5 year average

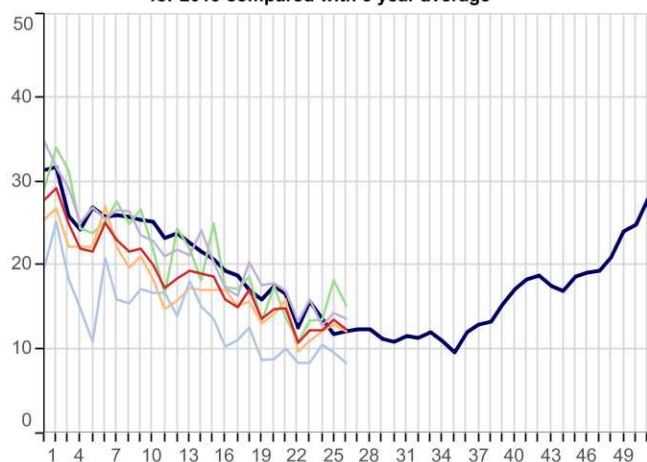

Strep Sore Throat, Scarletina and Peritonsillar Abscess (ICD10: A38,J020,J36)
Weekly incidence (per 100,000 all ages) by region for 2019
compared with 5 year average

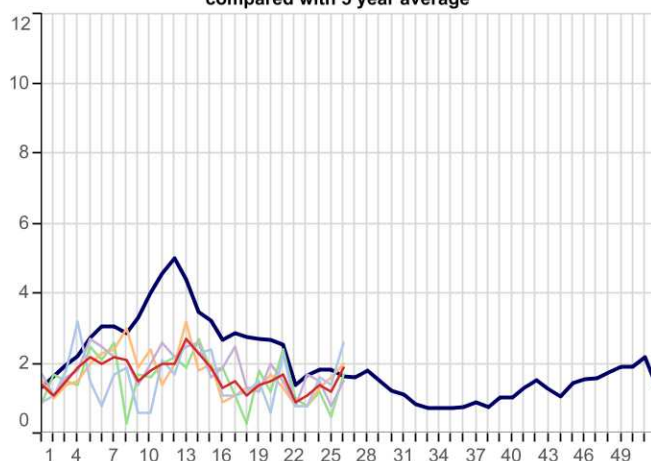

Acute Tonsillitis/Pharyngitis (ICD10: J02-J03)
Weekly incidence (per 100,000 all ages) by region
for 2019 compared with 5 year average

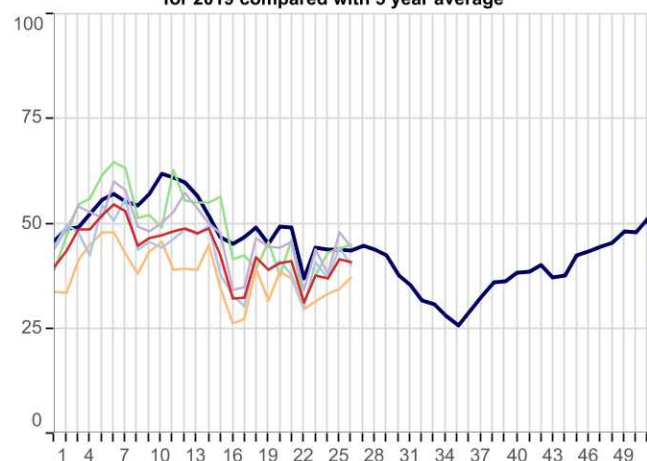

Upper Respiratory Tract Infections (URTI)(ICD10: J00-J06)
Weekly incidence (per 100,000 all ages) by region
for 2019 compared with 5 year average

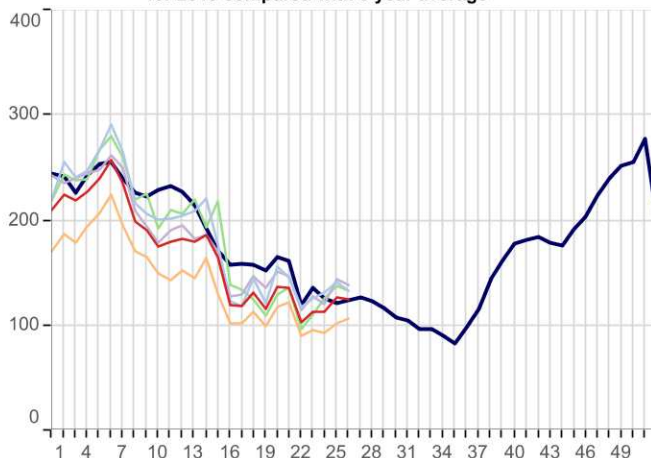

Whooping Cough (ICD10: A37)
Weekly incidence (per 100,000 all ages) by region by region for 2019
compared with 5 year average

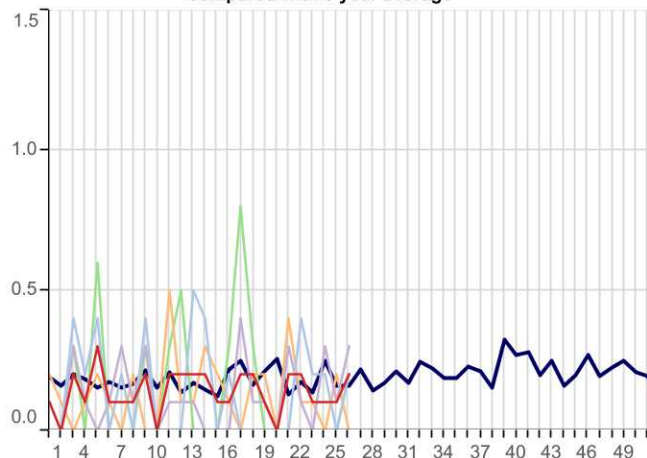

3. Respiratory Infections(Continued):

5yr Avg National London North

Infectious Mononucleosis (ICD10: B27)
Weekly incidence (per 100,000 all ages) by region
for 2019 compared with 5 year average

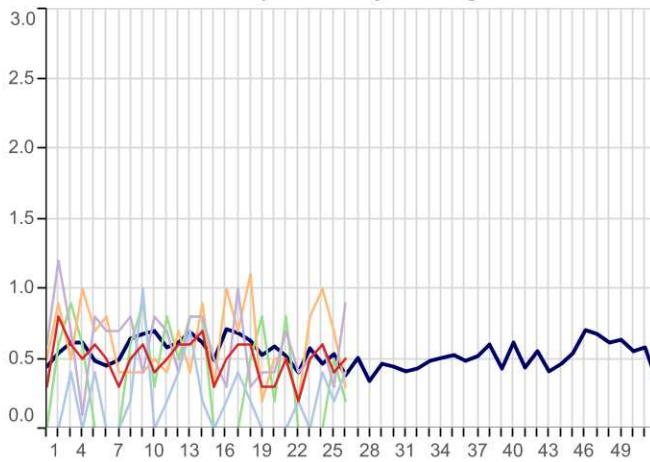

South Midlands And East

Lower Respiratory Tract Infections (LRTI)(ICD10: J20-J22)
Weekly incidence (per 100,000 all ages) by region
for 2019 compared with 5 year average

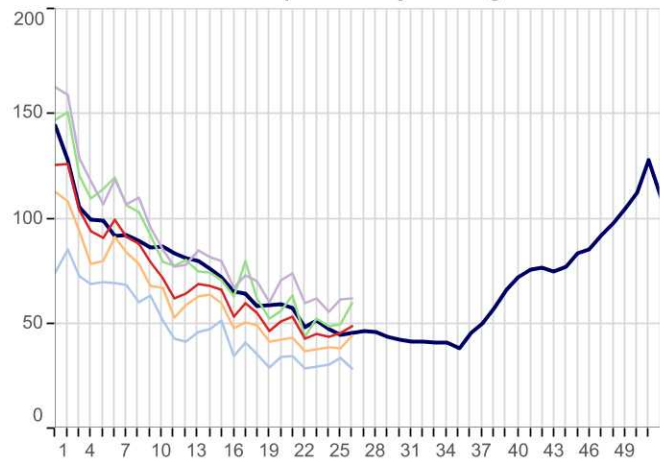

Acute Otitis Media (ICD10: H650-H651,H660,H669)
Weekly incidence (per 100,000 all ages) by region
for 2019 compared with 5 year average

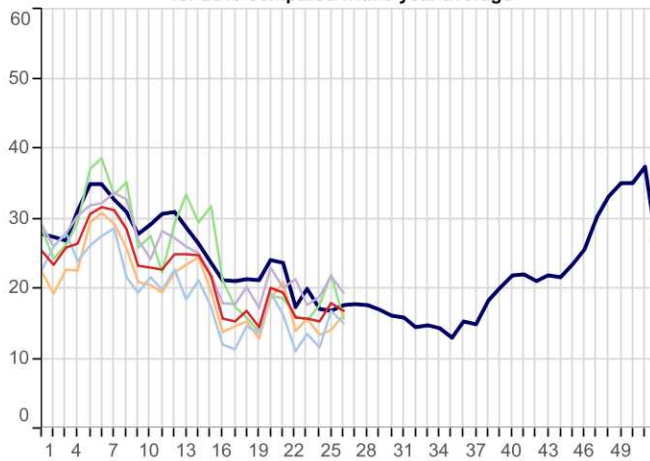

4. Vaccine Sensitive Disorders

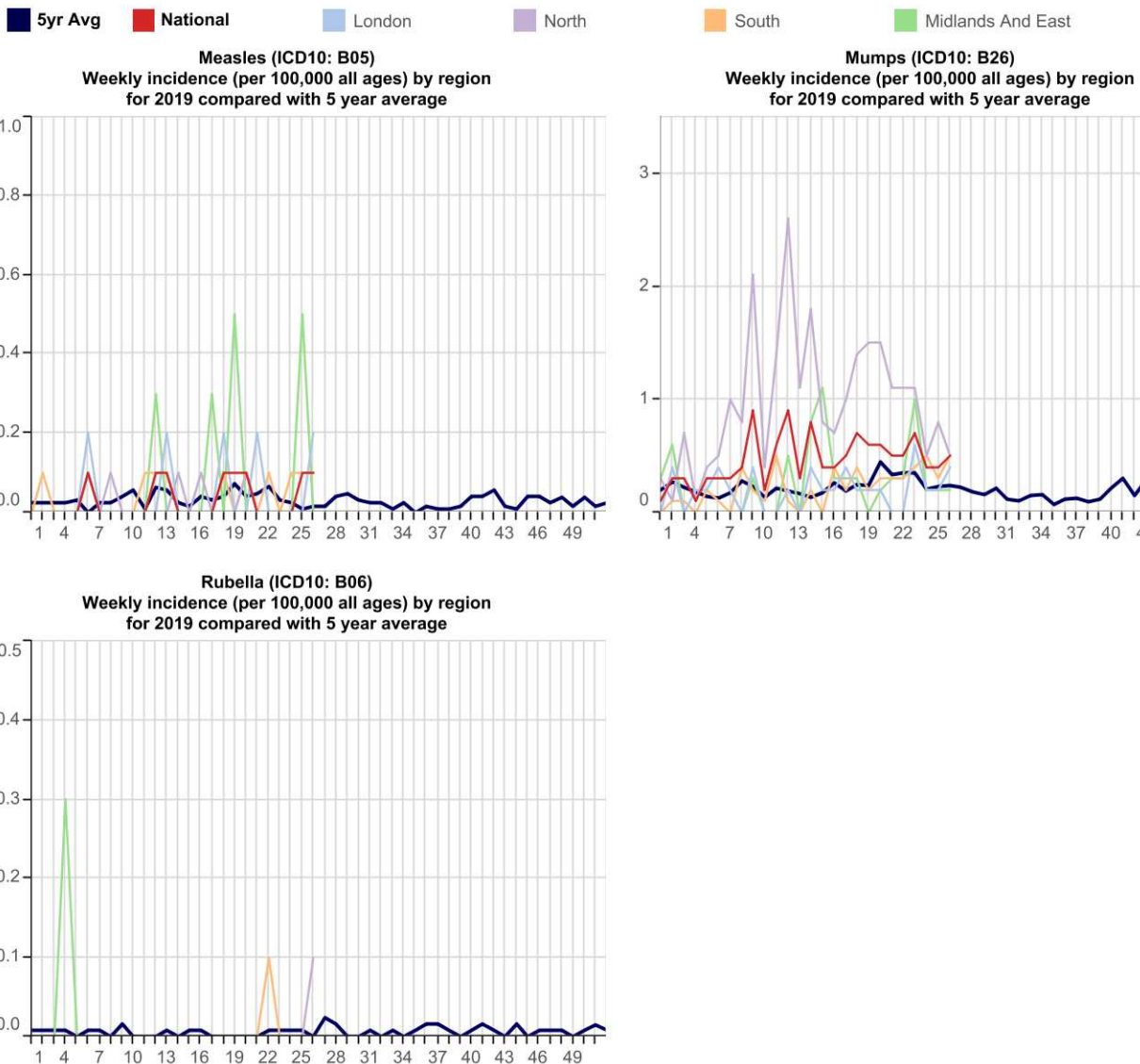

5. Skin Contagions

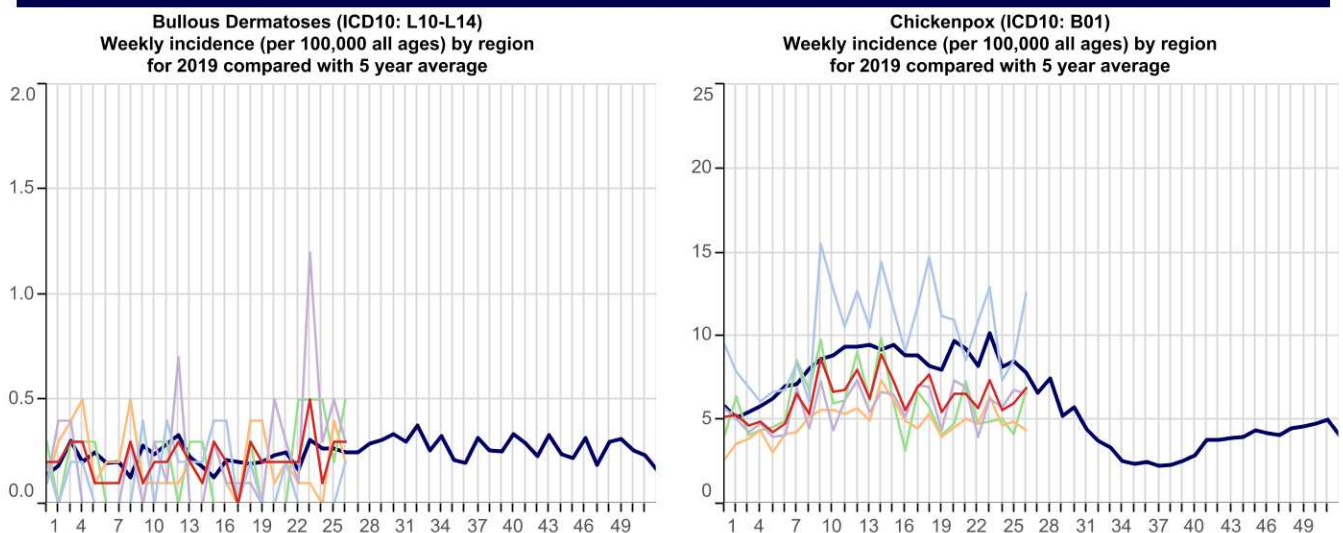

5. Skin Contagions (Continued)

5yr Avg National London North South Midlands And East

Herpes Simplex (ICD10: B00)
Weekly incidence (per 100,000 all ages) by region
for 2019 compared with 5 year average

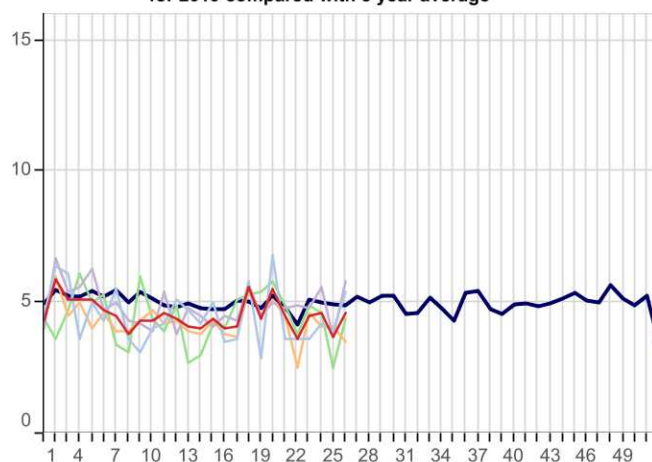

Herpes Zoster (ICD10: B02)
Weekly incidence (per 100,000 all ages) by region
for 2019 compared with 5 year average

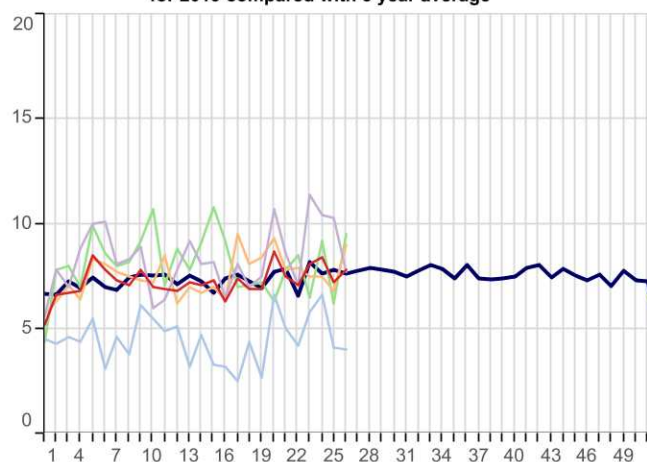

Infections of Skin & Subcutaneous Tissue (ICD10: L00-L08)
Weekly incidence (per 100,000 all ages) by region
for 2019 compared with 5 year average

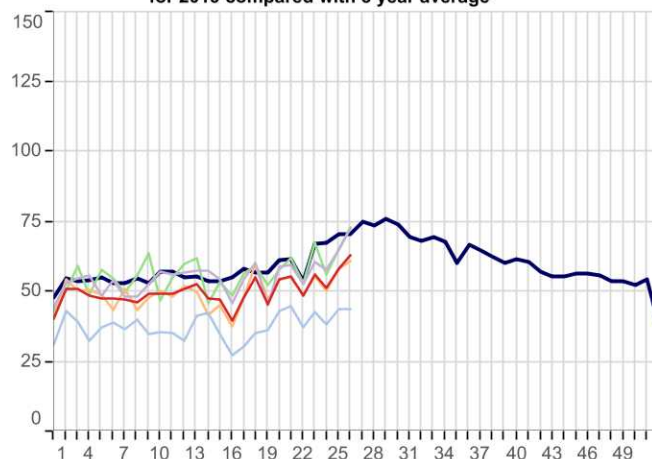

Scabies (ICD10: B86)
Weekly incidence (per 100,000 all ages) by region
for 2019 compared with 5 year average

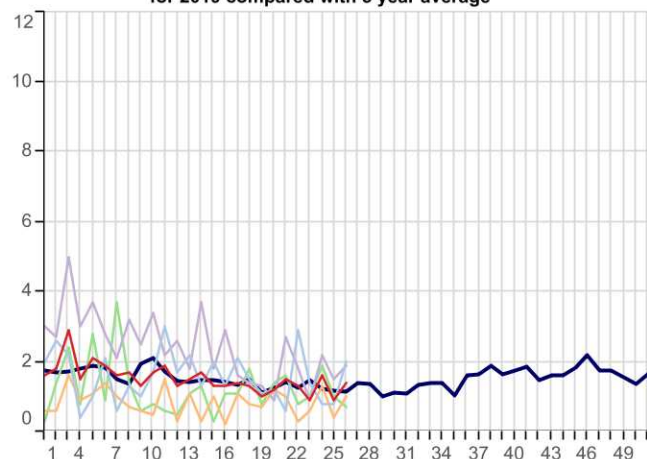

Symptoms involving Skin & Oth Integument Tiss (ICD10: R20-R23)
Weekly incidence (per 100,000 all ages) by region
for 2019 compared with 5 year average

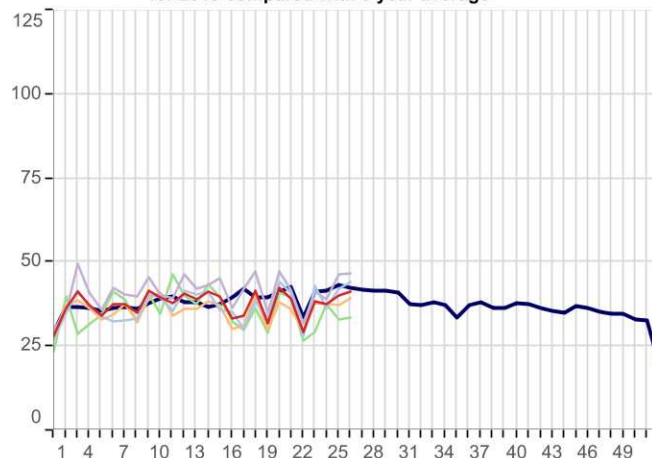

Impetigo (ICD10: L01)
Weekly incidence (per 100,000 all ages) by region
for 2019 compared with 5 year average

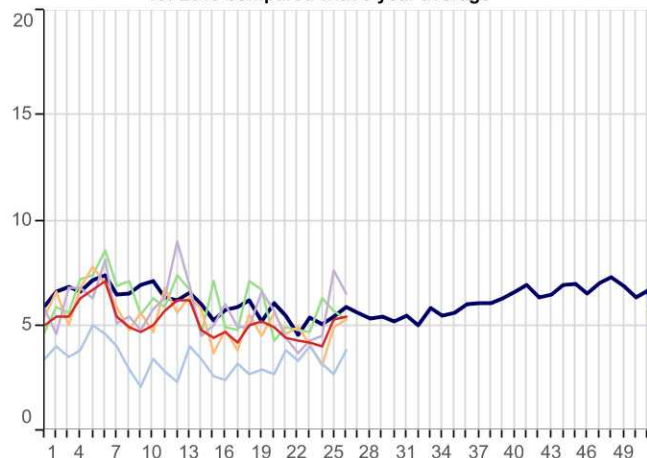

6. Disorders Affecting the Nervous System

5yr Avg National London North

Disorders of The Peripheral Nervous System (ICD10: G50-G64,G70-G72)
Weekly incidence (per 100,000 all ages) by region
for 2019 compared with 5 year average

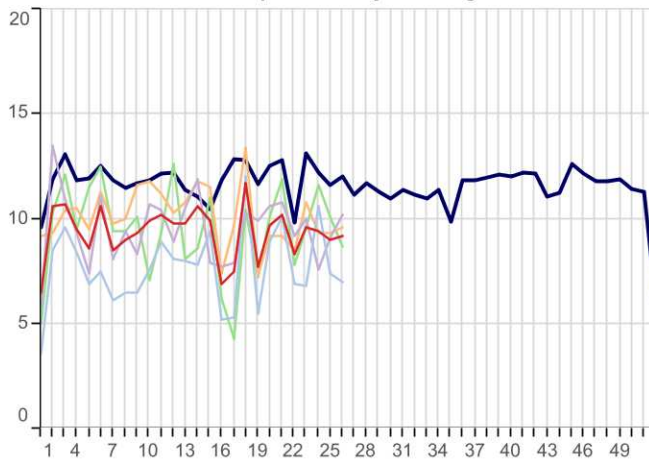

South Midlands And East

Meningitis/Encephalitis (ICD10: A170-A171,A390,A38-A85,A87,G00-G05)
Weekly incidence (per 100,000 all ages) by region
for 2019 compared with 5 year average

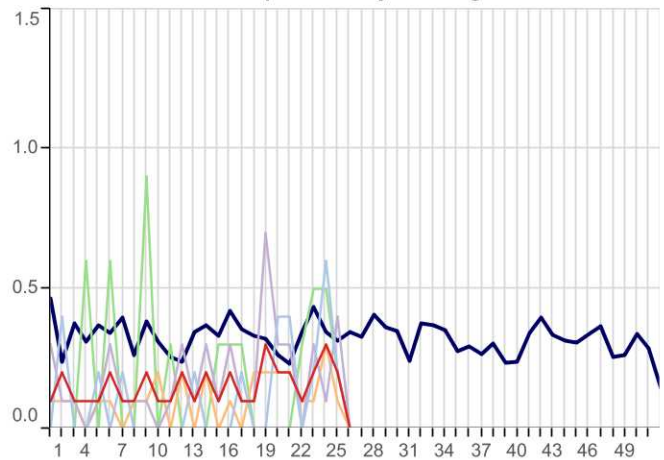

Symptoms Involving Nervous & Musculoskeletal (ICD10: R25-R29)
Weekly incidence (per 100,000 all ages) by region
for 2019 compared with 5 year average

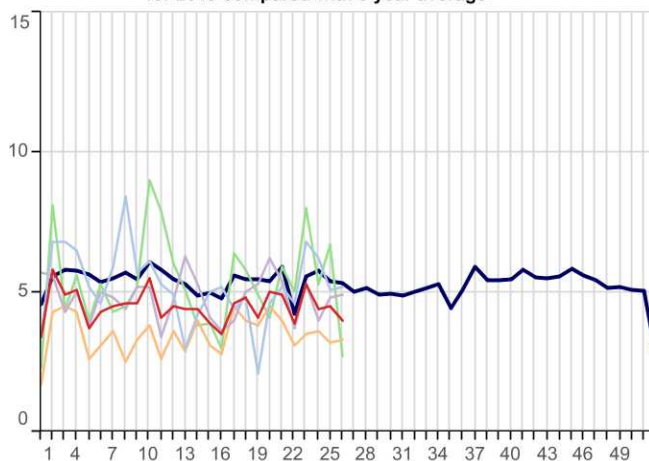

7. Genitourinary System Disorders

Urinary Tract Infection/Cystitis (ICD10: N30,N390)
Weekly incidence (per 100,000 all ages) by region
for 2019 compared with 5 year average

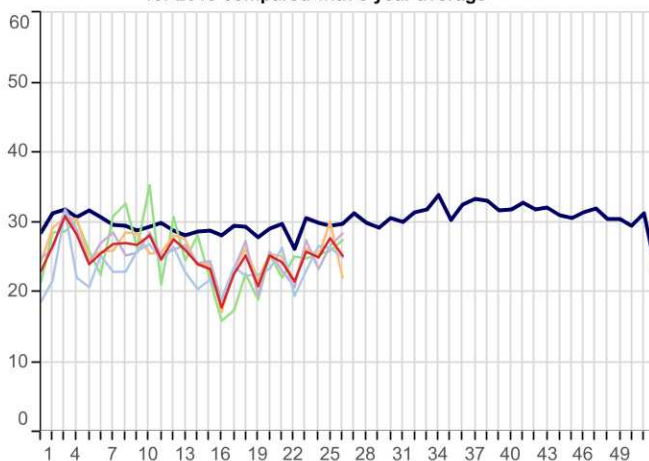

8. Tabular Summary by Disease

Disease Name	Week beginning Week ending		24/06/2019 30/06/2019		17/06/2019 23/06/2019		10/06/2019 16/06/2019		03/06/2019 09/06/2019	
	Rate	Numer	Rate	Numer	Rate	Numer	Rate	Numer	Rate	Numer
Allergic Rhinitis	44.5	1,181	26.6	713	16.9	455	23.3	611		
Asthma	13.0	345	12.2	326	13.0	352	12.0	315		
Bronchitis	46.3	1,229	43.2	1,157	41.0	1,108	43.0	1,130		
Bullous Dermatoses	0.3	7	0.3	9	0.1	4	0.5	12		
Chickenpox	6.9	184	6.0	161	5.6	150	7.4	194		
Common Cold	52.0	1,381	51.4	1,377	46.7	1,260	44.4	1,166		
Conjunctival Disorders	22.8	604	22.7	609	21.3	574	20.7	544		
Herpes Simplex	4.6	123	3.7	99	4.6	125	4.5	118		
Herpes Zoster	7.8	206	7.2	192	8.4	227	8.1	214		
Impetigo	5.4	142	5.3	143	4.0	108	4.2	110		
Infectious Mononucleosis	0.5	13	0.4	12	0.6	17	0.5	12		
Influenza-like illness	1.6	42	1.9	50	1.8	48	1.6	42		
Infectious Intestinal Diseases	8.6	228	8.9	239	8.3	225	10.1	266		
Laryngitis and Tracheitis	3.3	87	3.6	96	2.3	63	3.1	81		
Lower Respiratory Tract Infections	48.7	1,293	45.6	1,220	43.7	1,179	45.4	1,193		
Measles	0.1	2	0.1	3	0.0	1	0.0	0		
Meningitis and Encephalitis	0.0	0	0.2	6	0.3	9	0.2	6		
Mumps	0.5	12	0.4	11	0.4	11	0.7	19		
Non-infective Enteritis and Colitis	7.9	209	9.3	249	8.1	218	9.0	237		
Otitis Media Acute	16.9	448	17.9	479	15.3	414	15.8	416		
Peripheral Nervous Disease	9.2	243	9.0	241	9.4	254	9.6	253		
Pleurisy	1.1	30	1.0	28	1.2	32	1.1	29		
Pneumonia and Pneumonitis	1.2	32	1.1	29	1.2	32	1.1	29		
Respiratory System Diseases	240.9	6,392	221.7	5,937	198.4	5,356	208.4	5,476		
Rubella	0.0	1	0.0	0	0.0	0	0.0	0		
Scabies	1.4	37	0.9	23	1.6	42	0.9	24		
Sinusitis	12.4	329	13.6	363	12.3	333	12.3	324		
Skin and Subcutaneous Tissue Infections	62.9	1,668	58.4	1,563	51.3	1,384	56.3	1,479		
Strep Throat and Peritonsillar Abscess	1.9	51	1.2	31	1.4	38	1.1	28		
Symptoms involving musculoskeletal	4.0	106	4.5	121	4.4	120	5.3	140		
Symptoms involving Respiratory and Chest	14.5	386	14.3	384	16.6	447	15.5	406		
Symptoms involving Skin and Integument Tissues	41.4	1,099	40.1	1,074	37.7	1,019	38.6	1,014		
Tonsillitis and acute Pharyngitis	41.0	1,089	41.6	1,113	36.9	996	37.8	992		
Upper Respiratory Tract Infections	124.7	3,309	126.7	3,392	113.1	3,052	112.7	2,961		
Urinary Tract Infections	25.2	670	27.8	744	25.0	675	25.8	677		
Viral Hepatitis	0.3	9	0.1	2	0.3	9	0.1	3		
Whooping Cough	0.2	4	0.1	3	0.1	3	0.1	2		
Practice Count		257		258		259		253		
Denom		2,653,876		2,677,648		2,699,377		2,627,375		

FURTHER INFORMATION:

About the report

Summer focus

The first two pages of data within this report focus on the weekly incidence rates of Influenza-Like Illness, Allergic Rhinitis, Common Cold, and Infectious Intestinal Diseases.

Rate calculation

Each weekly incidence rate is presented per 100,000 population. All presentations are for males and females, and for all age groups, unless otherwise stated.

The denominator used for this report is taken from our most recent extract of data from GP practice systems, and includes all patients currently registered with eligible practices. The denominator varies week-on-week as patients register and deregister; it may also be the case that all patients from an individual practice are excluded because of problems with the data extraction from that practice in a specific week. Patients who have withheld consent for data-sharing are excluded.

In addition to the national rate, we present data for the four NHS England regions: North; Midlands and East; South; and London.

Five-year averages

Weekly rates are set against the five-year average, calculated from data for the calendar years 2014-2018. Previously we reported against a ten-year average. The change to a five-year average was made because longer-term trends in the incidence of disease have led to weekly rates for certain diseases becoming increasingly divergent from their ten-year average. The use of five-year averages lessens this effect and enables more meaningful comparison.

Threshold calculation for Influenza-Like Illness (ILI)

We are now using the Moving Epidemic Method (MEM) to calculate threshold and intensity levels for Influenza-Like Illness. MEM works by identifying seasonal epidemic peaks and then calculates thresholds and intensity levels based on the pre and post epidemic values. This allows us to report the severity of ILI against multiple thresholds, rather than a simple comparison with the five-year average as the wide variation in ILI year on year, especially during the seasonal peak, makes the average less representative.

This methodology is used by the European Centre for Disease Prevention and Control to standardise reporting of influenza activity across Europe, and is also in use by Public Health England. Full details of the methodology can be found in: Vega et al. (2012) Influenza surveillance in Europe: establishing epidemic thresholds by the moving epidemic method. Influenza and Other Respiratory Viruses 7(4), 546–558. For ease of graphical representation, the final threshold (Very High) is not included in Graph A, page 2.

About the Royal College of General Practitioners (RCGP) Research and Surveillance Centre (RSC)

What we do

The RCGP RSC was established in 1957, with the current name in use since 2009. The Centre is an internationally renowned source of information, analysis, and interpretation concerning the onset, patterns, relevance and trends over time of morbidity in primary care. The RSC is an active research and surveillance unit that collects and monitors data; its most important research is the surveillance of influenza and the monitoring of vaccine effectiveness.

The RSC data and analytics hub is housed in the Section of Clinical Medicine and Ageing at the University of Surrey.

Further information about the RSC can be found on our website:

<http://www.rcgp.org.uk/clinical-and-research/our-programmes/research-and-surveillance-centre.aspx>

Our data extraction process and information governance

Data are extracted twice weekly from practice systems by Wellbeing data management on the RCGP's behalf. Patients who have withheld consent for data sharing are excluded from the extraction process.

Data are pseudonymised as close to source as possible. Data are held on secure servers at the RCGP data and analytics hub in the Section of Clinical Medicine and Ageing at the University of Surrey. Both Apollo and the University of Surrey are registered and compliant with the Data Protection Act and fully compliant with all relevant NHS Digital data information governance best practice.

What the data is used for

The RCGP RSC has been providing reports weekly about health and disease, called the Weekly Returns Service (WRS) since 1964. The WRS monitors the number of patients consulting with new episodes of illness classified by diagnosis in England, and provides weekly incidence rates per 100,000 population for these new episodes of illness. It is the key primary care element of the national disease monitoring systems run by Public Health England. The bulletin can be found at the following URL:

<https://www.gov.uk/government/publications/syndromic-surveillance-summary>

In addition to the WRS, the data is used for other research studies. Any other uses of the data for research follow ethical approval from the Health Research Authority (HRA), and, where relevant, HRA Confidential Advisory Group (CAG) advice that further approval is not needed. Full details can be found on our website:

<http://www.rcgp.org.uk/clinical-and-research/our-programmes/research-and-surveillance-centre.aspx>

For further information

For further information about the work of the RSC, or if you would like to be included on our email notification list, please contact:

RCGP Research & Surveillance Centre
CIRC, First floor
30 Euston Square
London NW1 2FB
Tel: +44 (0)203 188 7690

Medical Director: Professor Simon de Lusignan
MedicalDirectorRSC@rcgp.org.uk

RCGP Research & Surveillance Centre
University of Surrey
Section of Clinical Medicine and Ageing
GUILDFORD
GU2 7XH
Tel: +44 (0)1483 684802

Practice Liaison Officer: Ivelina Yonova
i.yonova@surrey.ac.uk
Tel: +44 (0)1483 682758

